

From the surface to the seafloor, from the tropics to the poles, from the tiniest viruses to global processes — Bigelow Laboratory scientists work on systems around the planet to study the foundation of ocean health.

What we're learning builds understanding of some of the greatest challenges society faces, enabling us to unlock the ocean's potential to improve the future for all life on Earth.

We hope you enjoy this look back at some of the ways our work made a difference last year.

### 2022 FINANCIALS JULY 1, 2021 – JUNE 30, 2022

REVENUE **\$18,733,447** Total

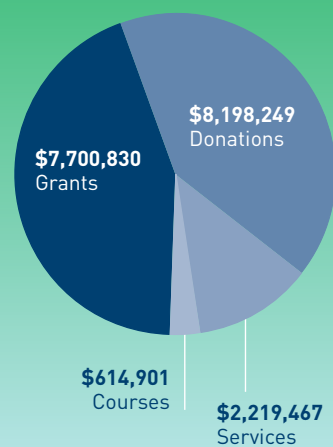

EXPENSES **\$16,928,138** Total

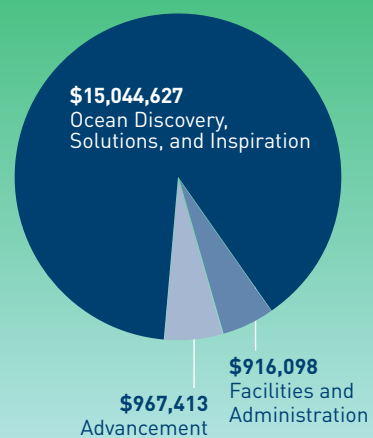

ASSETS 2019 – 2022

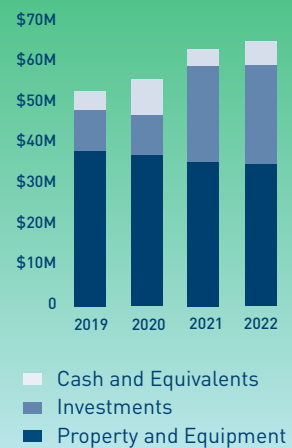

## Ocean Health and Function

We reveal how the ocean works and how to better care for our planet.

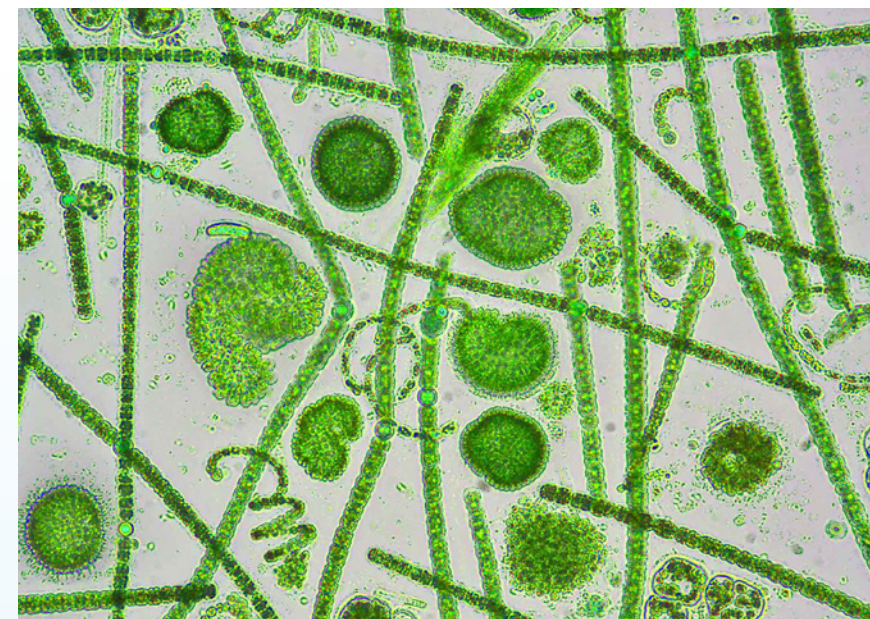

**Harmful algal blooms are increasingly common around the world and pose a serious risk to wildlife, fisheries, and communities.** Bigelow Laboratory scientists continue to be at the forefront of efforts to better understand what causes these blooms and how to minimize their impact while also empowering scientists and government officials to monitor and respond to them. [bigelow.org/2022-habs](https://bigelow.org/2022-habs)

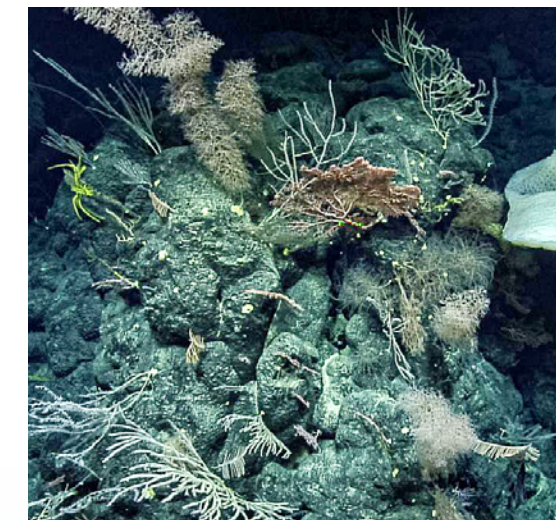

**Deep sea mountains are one of the least-understood parts of the planet.** Our researchers continued their work last year to better understand these environments, which are hubs of vast biological diversity — and potential sources of valuable minerals. This work is a first step to illuminating the consequences of human activity, such as mining, on these complex ecosystems. [bigelow.org/2022-deep-sea](https://bigelow.org/2022-deep-sea)

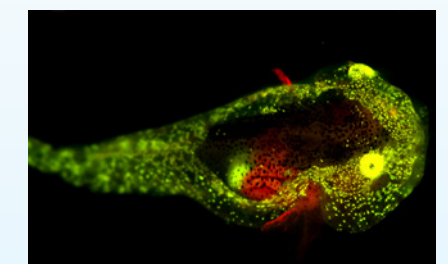

**Species living in polar environments have developed remarkable adaptations to survive in extreme conditions.** Our scientists recently discovered that the variegated snailfish, the only known biofluorescent polar fish, survives by directing significant resources to produce large amounts of antifreeze in its cells. Understanding these evolutionary strategies provides insight into how these species might adapt in our rapidly changing world. [bigelow.org/2022-polar-fish](https://bigelow.org/2022-polar-fish)



**Although rare, there are forms of cancer that are contagious.** Last year, our researchers found that a type of cancer that affects soft-shell clams could be spread through seawater. Understanding the prevalence of the disease and how it is transmitted is essential for minimizing its spread among this valuable species. [bigelow.org/2022-clam-cancer](https://bigelow.org/2022-clam-cancer)

# Our Changing Planet

We focus on key species to predict, combat, and adapt to climate change.



**The Arctic is one of the most vulnerable places to climate change in the world.** As part of the largest-ever Arctic research expedition, our scientists are providing new insights into how the atmosphere, water, and ice interact in this dynamic region. Their efforts set the groundwork for years of research to come on the complex workings and future of the Arctic. [bigelow.org/2022-arctic-future](https://bigelow.org/2022-arctic-future)

**Changes in ocean circulation are driving warm, salty water into the Gulf of Maine.** Last year, our researchers analyzed two decades worth of data to elucidate how the Gulf is changing and how fast it's warming. These changes aren't just altering the foundation of the food web locally, but they can also influence ocean processes well beyond our shores.

[bigelow.org/2022-gulf-transformation](https://bigelow.org/2022-gulf-transformation)



**The number of young lobsters in the Gulf of Maine has decreased in recent years.** Student-led research last year sought to better understand how well lobsters are surviving, and whether they're getting enough food, at this critical stage of development. Their findings illuminate how changing conditions are impacting the region's food web and this important fishery. [bigelow.org/2022-lost-lobsters](https://bigelow.org/2022-lost-lobsters)



**Climate change is altering fundamental processes in the ocean with negative effects on the microscopic life that drives those processes.** Our scientists published research last year suggesting that the ocean surface ecosystem, and the natural carbon dioxide removal it supports, is more resilient to changing conditions than expected, altering how this process is modeled in future forecasts. [bigelow.org/2022-climate-adaptation](https://bigelow.org/2022-climate-adaptation)

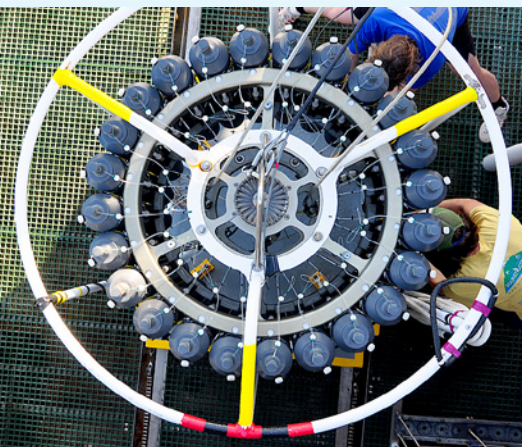

**Carbon storage is an important strategy for reducing greenhouse gases in the atmosphere and combating climate change.** Our planet has already evolved ways to naturally remove carbon dioxide from the atmosphere and store it in the ocean. Bigelow Laboratory scientists are working with researchers from around the world on solutions to amplify those natural processes.

[bigelow.org/2022-carbon-capture](https://bigelow.org/2022-carbon-capture)



**Bigelow Laboratory's National Center for Marine Algae and Microbiota holds one of the world's largest and most diverse collections of algae.** It increased its holdings substantially last year, providing scientists around the globe with access to 1,400 new strains and vast genetic data. This expansion will encourage and enable new research into algae and its applications. [bigelow.org/2022-seaweed-research](https://bigelow.org/2022-seaweed-research)



**New techniques can allow us to better understand how marine organisms control the interactions between the atmosphere and oceans.** Our scientists developed a method for linking the genes and functions of cells, illuminating the relationship between an organism's genetic code and what it does in the environment. Their approach provides unprecedented insight into the role of microbes in ocean carbon cycling. [bigelow.org/2022-carbon-cycling](https://bigelow.org/2022-carbon-cycling)

**Bioinformatics is an emerging field for leveraging vast amounts of data to understand the microbes that shape life at a previously impossible level of detail.** Our scientists are utilizing cutting-edge computational techniques to analyze the genetic data of the millions of single-celled organisms that form the base of ocean food webs. [bigelow.org/2022-data-science](https://bigelow.org/2022-data-science)



# The Ocean's Potential

We develop the tools needed to unlock the opportunity of the ocean.

# GIVING OUR SINCERE THANKS

**Bigelow Laboratory is an independent, nonprofit institute. Our impact is only possible with the help of our community of supporters. Their generosity fuels our discoveries, powers our solutions, and enables us to inspire the next generation of ocean leaders.**

*The following list honors donors between May 1, 2022 and May 18, 2023. Deceased donors are noted with a caret (^). Those who have named Bigelow Laboratory in their estate plans are noted with an asterisk (\*). Sustaining members who make a recurring, monthly gift are noted with a double asterisk (\*\*).*

## COUNCIL MEMBERS

*We are immensely grateful to these donors, whose exceptional generosity has advanced our mission during the last year.*

Anonymous [7]  
Howard Adams  
Nick and Jessie Alberding  
The Justin & Rachael Alford Fund at the Maine Community Foundation  
Charles and Donna Bagley  
Liz and David Bengis  
Mariann and Jonathan Bigelow  
Stewart and Nancy Bither  
Pete Bixler  
Blue Dot Foundation  
Dr. Joceline Boucher  
Louise Bowditch\*  
Renée and Scott Bowie  
Dr. Deborah A. Bronk  
Bill and Barbara Burgess  
Gena Canning  
Estate of Donna Lee Cheney\*  
H. Lawrence Clark  
The Comer Foundation Fund  
Consigli Construction Co., Inc.  
Patricia and Thomas Cotter  
David Coulter and Susan Weeks

Andrew and Kathryn Davis  
The Shelby Cullom Davis Charitable Fund  
David W. Ellis and Marion S. Ellis\*  
Marion T. Flores  
Christopher and Jane Flower\*  
Dana and Mark Foster  
Kristina Gjerde and Adam de Sola Pool  
Jon and Sue Greenlee  
The Griffiths-Wennrich Family  
H.M. Payson  
Randall and Mary Hack  
Peter and Jocelyn Handy  
Robert Hayes  
Ina and Lewis Heafitz  
Robert and Margery Healing\*  
Alexandra and John Herger  
John and Mary Jo Heyl  
The Hildreth Family  
Edward and Melanie Hodgdon\*  
Jon and Bev Holt  
Marion and Mark Howard

James L. Jaeger  
Randy and Kimberly Jeffery  
Sarah Jeffords  
Russell and Mary Jeppesen  
James L. Joslin  
Estate of Barbara A. LaVoy\*  
Jane C. MacElree  
Arthur and Elizabeth Martinez  
Dr. Mark Mason  
Clement and Linda McGillicuddy  
Dyke Messler  
The Muir Family  
Susie and Jim Newton  
Helen Norton  
Dr. Beth N. Orcutt\*  
David and Mary Otto  
Penny C. Paquette  
Herbert and Harriet Paris  
JoAnne Platt  
Abby D. Pratt  
Bruce and Linda Rasher  
Dana and Martha Robes  
Ronald Ross and Frederick Kraeuter\*

Louis and Honor Sage\*  
Schacknow Family Foundation, Inc.  
Alice Senko  
Gary Shaw and Susan Steele  
Estate of Peter Llewellyn Sheldon\*  
Chet and Evelyn Shuman  
The Snider Foundation  
Lindy Snider  
Joseph and Susan Spagnola  
Mary M. Spencer  
Barbara K. Sweet  
Paul and Chandler Tagliabue  
Susie and Marty Tendler  
Anna Marie and John E. Thron  
Peter P. Twining  
Kristin and Warren Valdmanis  
Palmer Walbridge Foundation  
Estelle Weedon  
Wilson Wilde Family Foundation  
Wendy Wolf and Mary Neal\*  
Philip Yasinski and Janet Reingold\*  
Robert C. Young, MD

Kathryn M. Bugbee  
Robert W. Burgess  
Linda J. Burley  
Laura Burns and Thomas Tiller  
Christopher and Kimberley Byrd  
Samuel and Claire Cabot  
Sam and Mariah Calagione  
Bradley Campbell  
Gena Canning  
Virginia Carr  
Paula Carreiro and Peter Branch  
Jill and Charlie Carrick  
Jeffrey Casey\*\*  
Amy Celentano  
David and Catherine Chaffin  
Janet R. Chamberlain  
Phoebe Chandler  
John Chapman\*\*  
Harry and Mary Ann Charlston  
Mary M. Chatterton  
William Chen and Michelle Ritz  
Dr. Sallie W. Chisholm  
Peter and Gail Cinelli  
Caren Clark  
Alan and Suzanne Cleveland  
Dick Cleveland and Betsy Evans  
Frederic M. and Barbara Clifford  
Kathryn and Ned Codd  
Lou and Codie Codispoti  
David and Margaret Coit  
Ken and Ginny Colburn  
Barbara and Ralph Colby  
Linda and John Coleman  
Capt. Bradford L. Collins  
Michael Conathan  
W. Robert and Carolyn Connor  
Torrey M. Cooke  
Lorena Cooper  
Anne Copeland and James Womack  
Lee Corbin\*\*  
Susan and Bob Corbin  
David A. Cormier  
John H. Corson and Karen E. Weiss-Corson  
John P. Cotton  
Paul and Louise Cowan  
Holly and Rory Cowan  
Leanne Cowley and Steven Galante  
Margaret and Thomas Creamer  
Margaret and Dick Curran  
Katie Curtis  
Jennifer R. Cutshall  
Elizabeth and Gordon Davis  
Alexander Davis and Michelle Henkin  
Diane Davis and Peter Frost  
John and Paula Davis  
Endicott and Nan Davison  
Geoffrey Dawson  
Nicole DeHoratius and Dieter Cohrs  
Kathy DeLorme  
Sheryl and Dana Demers  
Kelly Dennis  
Robert and Judith Dent  
Joe DePietro and Carol A. Metcalfe  
Carol DeTine and Roger Woodman  
Ann and Andy Devereaux  
Ted Dey and Mary Griffith  
John R. Dice^  
Chuck and Meg Dinsmore  
Pauline T. Dion  
Nancy L. Dodge  
Joseph and Caroline Donnelly

Kimberly Douglas  
Sallie and Ken Dowd  
Susan and Harold Downey  
Joseph and Jill Doyle  
James and Jane Draper  
Wendy and Gentner Drummond  
Fred Duffy and Wendy Whittington  
Debra Duggan  
Doreen Dun  
Jonathan H. Dunsford  
Mark Dvorozniak and Kathryn Barber  
David and Judy Eastwood  
Jayne Edman  
Peter Edwards and Tracy Robinson  
Elisabeth T. Eggleston  
Dr. Elizabeth E. Ehrenfeld  
Martha Ehrenfeld and Carla McKay  
Tina and David Ehrhardt  
Erik and Judith Ekholm  
Kari and Kamal Elias  
Jaki Ellis  
Thomas N. Elmer  
Kyle Emery  
Ben Emory  
Michael and Hanneke Enthoven  
Carol Ervin and Bailey Bolen  
Daniel and Grace Evans  
Mrs. Rene Evans  
Cathy and Alex Felton  
Margaret J. Fenderson  
Cynthia Fenneman  
Charles and Andrea Fijnvandraat  
Matt and Karen Filler  
Richard Finlay  
James and Linda Flynn  
Elizabeth Forde  
Robert and Marthe Forrester  
Emily Foster and Frank DiMora  
Rev. Sarah Foulger and Mr. Russell Hoffman  
Bill and Wendy Foulke  
Elizabeth and Bruce Found  
Nicholas and Barbara Fowler  
Northrup and Carole Fowler  
Isabel Fox  
Patricia Fox  
Richard Frantz and Jennifer Fox  
Gernot Friederich  
Martha and Frederick Fritz  
Jack and Holly Fulmer  
Robert and Susan Gagosian  
Gary and Charlene Gajewski  
Anne and Walter Gamble  
Peter Gardner and Patty Smith  
Bruce and Katherine Garren  
Leigh and Bob Garry  
Eileen Gebrian  
Philip and Amy Geier  
Irene Gerny  
Sarah Flower Getty  
Mr. and Mrs. Julio Perez  
Heather Gilbert and Robert Wofchuck  
John and Sarah Giles  
Ronald and Bonnie Ginger  
Gail A. Ginnetty  
Mary Glaser and Phil Billard  
Ibis and Richard Glass  
Monnie J. Gleeson\*\*  
Mazzie and Charles Gogolak  
Myles Goldfein  
Susan and Jeff Goodell

Jon Goodman  
Paul S. Goodof  
Allyson L. Goodwin  
Sandi Goolden  
Jack and Carol Goralnik  
John Green and Donna Busch  
Karin Gregory and Don Furman\*\*  
Rachel E. Grier-Reynolds  
Margaret E. Griffin  
Anne Groton and Chris Jacobs  
Evelyn and Jay Haberland  
William and Sally Haggett  
Eric and Sandi Hakanson  
Monica Halas and Robert O'Connor  
Marion and Stephen Hall Family Fund  
Carol and Andrew Hallowell  
William and Janet Hamblen  
Kim Hamilton and Barry Fitzsimmons  
Mary Ann and Stephen Handel  
Susan and Daniel Haney  
Bill and Jo Haney  
Mary and Tim Hanley  
Kay and Peter Hannah  
Harry Hanson and Ann Hollingsworth  
Steven Hantzis and Kathleen Flaherty-Hantzis  
Pamela and William Harford  
Charles P. Harriman  
Jane Harrington  
Eileen J. Harrison  
Michael and Trish Harrison  
Sarah P. Hart  
C. Keith and Beverly Hartley  
Bradford and Elizabeth Hastings  
Corrilla and James Hastings  
George G. Hayes  
Jonathan A. Hayes  
Marilyn and Jack Heise  
Nancy and Michael Henderek  
Donald Hendrich and Lynn Jenness  
Patricia Henry  
Dr. James D. Herbert Ph.D.  
Rodger and Jillian Herrigel  
Cameron and Michelle Hicks  
Louise B. Hill  
Celia Hinrichs and Saul Bloom  
Art Hoban  
Skip and Breeze Hobbs  
Audrey Hodgdon and Caleb Easton  
Timothy and Cathy Hodgdon  
The Hoitt Family  
Gwen E. Holloway  
Alice Howard  
Chip Howard and Susan Clark  
Jean M. Howe  
Richard and Mary Howe  
Barbara and Harry Howell  
Lianna Hubbell  
Lucy Hull and Bart Chapin  
Og and Nina Hunnewell  
Daniel Hunter and Mary Anne Moisan  
Sara Imboden  
Lew and Liz Incze  
Timothy A. Ingraham  
Ann and David Ingram  
Kathy and Brian Inman  
Orton P. Jackson, Jr.  
Jamien Jacobs and Gregg Raymond  
Caroline D. Janover  
Michael and Chantal Jennings

Eric and Debbie Johnson  
Jessica and Richard Johnson  
The Scott E. Johnson Family  
Bambi Jones and Tracy Moskovitz  
Rance and Jaqie Jones  
Shawn Jones\*\*  
Dr. Julia G. Kahrl  
Kay and John Kaiser  
Al and Suzanne Kalvaitis  
Michael H. Kaminski  
George and Louella Karthas  
Denise and Arthur Katsaros  
Bradley and Colleen Kehler  
Dawn and Steve Kelley  
Annabelle C. Kellogg  
Deb and John Kellstrand  
Satya Kaur Khalsa  
Robert and Dawn Kidd  
Dale and Katherine Kiefer  
John and Patricia Kieft  
Judith T. Kildow, Ph.D.  
John and Susan Kiley  
Janet and D. Whitney King  
Harold and Christine Kipp  
Loryn Kipp and Finnley MacDonald  
Melanie and Deryl Kipp  
Carol Kleis and Rex Parker  
Megan Ryan Kline and Robert Kline  
Carol S. Knapp  
David and Margo Knight  
Salley Knight  
Philip and Helen Koch  
Jaye Koontz  
James Kranzfelder  
Barbara R. Krech  
John B. Krupko M.D.  
Pam Kush  
Norbert Lachmann  
Norbert K. Lachmann  
Anton and Alison Lahnston  
Katie and Doug Lail  
David W. K. Lam  
Nancy Lamoreux and Robert Gold  
Dr. Peter F. Larsen  
David W. Lawrence  
Eric Lax and Karen Sulzberger  
John and Deborah Ledbetter  
Helen and John Leddy  
The Lenhart Family Trust  
Tom and Lynn Lenhart  
Michael Leonard  
Susan R. Leray  
Abbe Levin and Ron Arsenault  
Susan and Paul Levine  
Anne Lew  
Marlon and Trudy Lewis  
Richard D. Lewis  
Kathleen M. Leydon-Conway  
Robert Lightfoot and Sue Walker  
The Lindgren-Youngs  
Edward and Pamela Lingel  
Robert and Judith Linker  
Alex Logan and Cama Hagerthy  
Emmet and Ann Logue  
Lawrence and Wendy Logue  
Jeffrey and Ella Long  
Leigh and Henry Lowe  
Yain Lu and David Braslau  
Franklin and Nora Luke  
Morgan Lung  
John Lupton  
Gayle Lux  
Will and Patsy Mackenzie

## INDIVIDUALS

Anonymous [20]  
Thorkild Aarup  
John and Nancy Abbott  
Nancy Adam  
Nancy Adams  
Richard and Priscilla Alden  
Ellen Alderman and William Harwood  
Karine Alexander  
John and Barbara Allan  
Walter and Ann Allan  
Tom and Diana Allen  
James and Carol Allison  
William C. Allison IV  
Larry and Janie Anderson  
Louis and Chandra Appell  
Nancy Archibald  
Ann L. Armstrong

Bob and Judy Armstrong  
Ellen Asherman  
Simon Aubry  
Falan Austin  
Madge Baker  
Pamela Baker  
Patricia S. Baker  
Thomas Balch  
Dr. William M. Balch  
George and Anne Ball  
William and Margaret Bancroft  
Patience and Alan Banister  
Brian D. Barter and Mary L. Hammond  
Karen Bartholomew  
Ed and Mary Bartlett  
James R. Beale  
Georgia and Alfred Beauchemin  
Judy and David Beebe

Nancy and Michael Beebe  
Regina and Charles Begley  
Wendy and Alan Bellows  
Wesley and Jen Benbow  
Alex Bennett and Brooksley Born  
Richard and Betsy Benz  
Pat Berger  
Barbara and Michael Bernstein  
Chris Berry  
John F. Berry, CPA  
Alex Bezahler  
Mary Bigelow and Russell Barber  
Elizabeth and Thomas Bishop  
Thomas and Sonia Bissell  
Merritt and Martha Blakeslee  
Deedee Blane  
William and Susan Blethen  
Joyce Blossom  
Barbara and Clarke Blynn

James Boak and Karen Berg  
Dan Bookham and Jessie Davis  
George and Rose Bottger  
Peter B. Bowman  
Katherine Bradley and Matt McCracken  
Jay and Kate Brandeis  
Trudy and James Briggs  
Leila R. Bright  
The Bronk Family  
David and Anne Brooks  
Philip and Claire Brooks  
Priscilla Brooks and John Wigglesworth  
Jason Brown  
Nancy and Franklin Brown  
Sarah Bower Bua  
Alexander and Anne Buck  
Joyce and David Bukaty

Barry MacLean  
 Stephen L. Malcom  
 Joseph Mallory  
 Richard and Barbara Maloney  
 Sophia Manning  
 Penny Mardoian  
 Suzanne Marinell  
 Sally Marrer and Stephen Langlois  
 Andrew Marsters  
 Vera Ann Martinovich  
 Eleanor and John Masin  
 Atul Mathur and Monica Hanson  
 Dr. Patricia A. Matrai  
 Andrew and Penny^ Matthews  
 Dennis Maxwell and Jennifer Zuniga  
 Bob and Doris^ McAfee  
 Linda McCarthy  
 Beverley B. McCoid  
 Josephina  
 and Matthew McComiskey  
 Michael and Karen McConnell  
 Emily and Jonathan McDevitt  
 Mara McDonough\*\*  
 Hannah and James McGhee  
 Susan and Aims McGuinness  
 Louise McIlhenny  
 and Hugh Riddleberger  
 John and Jean McLlwin  
 The Honorable John R. McKernan  
 and The Honorable  
 Olympia J. Snowe  
 John F. McKown  
 Peter J. McLaughlin  
 and Jane Kitchel McLaughlin  
 Leslie B McNeill  
 Susan and Matthew McPhee  
 Katherine Mead-von Huene  
 Catherine A. Meisten  
 Karen S. Melican  
 Hamilton and Helen Meserve\*\*  
 Daniel Michalopoulos  
 Steve and Terri Michaud  
 Claudia and Michael Mickelson  
 Bonnie L. Miller  
 Richard Mitterling  
 Veronica Mollod  
 Andrew and Barbara Moore  
 Harold and Deborah Moorefield  
 Daniel Morgenstern  
 and Moriah Moser  
 Donald and Kathryn Morris  
 Susan V. Morris  
 Jody and Gar Morse  
 Rena Mosteirín and James Dobson  
 Warren R. Muir, Ph.D.  
 Kathy and Alan Muirhead  
 Francie Murray  
 Maizy Myers  
 Carol and Gino Nalli  
 The Nash Family  
 Leonard and Merle Nelson  
 Nancy and Richard Nelson  
 David and Elly Newbower  
 Ronald and Donna Newbower  
 Neil and Margaret Newton  
 Max Nibert  
 Brita Nilsson  
 Heidi Nitze  
 Jacqueline B. Norman  
 Gail P. Norstrom  
 Mary Nutt  
 Kate and Emile Nuwaysir  
 Karen and Steve O'Bryan  
 Gail Ogilvie

Catherine and Robert Olney  
 Lisa Olson and Lyman Page  
 Mr. and Mrs. Fred L. Orcutt, Jr.  
 Donald T. Osier  
 Violetta Otis  
 Allison and Lincoln Paine  
 John and Adrienne Peacock  
 Bradford Peck  
 Heidi Peta  
 Mark and Andrea Peters  
 Leonard and Caroline Peterson  
 Meredith Petrie  
 John J. Phillips  
 Jeff and Sherry Pike  
 Cassidy Pilate  
 I.J. and Peggy Pinkham  
 Gary Pisano  
 Elizabeth and Bruce Plummer  
 Michael and Penelope Pollard  
 Pam and Chris Polloni  
 David Porter  
 Turner Porter  
 Dr. Thomas A. Posever  
 and Ms. Anne E. Havinga  
 Paul J. Poulin  
 Susan Poulton  
 Alison and Todd Prawer  
 Bonita Preston  
 Bill Prince  
 George and Kathy Putnam  
 Carrie and Mark Pykett  
 Shawn and Alicia Raymond  
 Nick Record and Christine Selman  
 Ralph Record  
 Alan G. Redden  
 Sue and John Reed  
 Robert and Rimar Reed  
 Frank Rees  
 Irene Reilly  
 Janet W. Reit  
 Linda F. Renshaw  
 Kathleen and John Reny  
 J. Theodore and Betty Repa  
 Marianne C. Reynolds  
 Christopher Rice  
 Duncan and Elizabeth Richardson  
 Gail N. Richter  
 Joyce and James Richter  
 Joy Riemann  
 Cynthia Rigatti and Brian Ashe  
 Elizabeth Riley  
 Peter and Mary Ripley  
 Robert and Anne Ritchie  
 Marjorie and Lloyd Roberts  
 Elisabeth Robinson  
 Susan and Bruce Rockwood  
 Donald and Constance Rose  
 Josh Rosenblatt  
 Pat Roberts and Mike Rosenblatt\*\*  
 Katharine and Christian Roth  
 Robert Roth  
 George Routt  
 Michael and Elizabeth Rowan  
 Emery May Norweb Royall  
 and William Royall  
 James and Susan Russo  
 Michael Sacks  
 Linda and Sam Saltonstall  
 Mary R. Saltonstall  
 and John K. Hanson  
 Clare and Darlene Sampley  
 Alison Sander  
 Paula and David Sargent  
 Steve Saudek

Susan Saudek  
 Rebecca Schaffner  
 Jane Scharff  
 Jim Schatz and Peter Souza  
 Susanne Schex  
 Jennifer and Daniel Schildge  
 Kristina Schmidt  
 Karen and Rick Schneider  
 Gerhard and Rebecca Schoenthal  
 Kimberly and Taylor Schollmaier  
 Jean H. Schork  
 Nikki Schumann  
 and Anthony Giachetti  
 Daphne and Peter Schwab  
 Susan J. Scott  
 Robert and Lucille Scribner  
 Robert and Stella Mae Seamans  
 Kenneth and Judy Segal  
 Edward Seidel and Lisa Katz  
 Katelyn Seile  
 Rhonda Selvin and John Rasanen  
 Susan and Joe Seymour  
 Kathleen Shattuck  
 Harold and Barbara Shaw  
 Susan Sheffield  
 Gregory Sheldon  
 Eugenia M. Shepard  
 Alex Shube and Jasmina Kurtovic  
 Carol and George Shube  
 Lelan F. Sillin III, M.D.  
 Patricia and Eric Simonson  
 Shirley and Albert Sirois  
 Clifford L. Slayman, Jr.  
 Cary and Glenn Montgomery  
 Dr. Andrew Smith  
 and Dr. Carol Mansfield  
 David and Diane Smith  
 Jane Smith and Byron Borst  
 Joanne Smith  
 Phil and Holly Smith  
 Rhonda M. Smith  
 Sally Horner Smyser  
 Todd and Ondine Sniffin  
 Raymond Sokolowski  
 Lee Spence  
 Susan Spock and Caldwell Harrop  
 William W. Sprague, Sr.  
 Nora Spratt  
 Brittany J. St. Sauveur\*\*  
 Donald and Ingrid Stanley  
 James and Marilyn Steane  
 Judith K. Stein  
 Ned Steinberger and Denise Soucy, MD  
 Dr. Ramunas Stepanauskas  
 Doris Stockly  
 Henry and Barbara Stoebenau  
 Dr. Kevin B. Strange  
 Sarah Roberts Strouss  
 Andrew and Alice Sullivan  
 Eleanor and John Sullivan  
 Shanna and Bill Sullivan  
 Bob and Kari Suva  
 Karen and Robert Sweet  
 David and Paula Swetland  
 Paul and Susan Taylor  
 Paul and Julie Tenan  
 Frank and Monica Tew  
 Ann Thayer  
 Cynthia Thebaud  
 and John K. Hanson  
 Sally Thebaud  
 Valerie M. Young  
 Elaine and Jerry Youngblood  
 Alicia Zbehlik  
 Charles and Andrea Zigelman  
 Robert and Ruth Zollinger

Amy and Michael Thornton  
 Lisa Thors  
 Penelope Thumith  
 Erik and Carin Thyssen  
 Ivy and Ronald Timpe  
 Bruce and Nancy Tindal  
 Dr. Betty M. Torrance  
 Dr. Magdalena T. Tosteson\*\*  
 Diana and Gordon Tracz  
 Ed Trautman  
 Franz Treidler  
 Julia Trotman Brady  
 Dick Tucker and Pat Smith  
 Richard and Edith Tucker  
 Katharine Turpie  
 Caroline and Daniel Tyson  
 Cynthia and Matt Umscheid  
 Charles J. Utter  
 Teresa Valdepenas  
 Bernard and Josephine  
 van der Hoeven  
 Dr. Lloyd M. Van Lunen and Ms.  
 Margaret Wilson  
 Cecily Vaughan  
 Mrs. Frederick M. Viles  
 Kim and Philippe Villard  
 Thomas and Elizabeth Volpe  
 Mary A. Voskian  
 Kenneth Voss  
 and Katherine Kilpatrick  
 Pat Wadsworth  
 Hoyt Walbridge  
 and Stephanie Sewall  
 Sara Walbridge and Henry Barber  
 Cindy and Joe Walden  
 Carol Ward and Charles De Sieyes  
 Meg and Charles Ward  
 Aaron L. Warren  
 John Wasileski and Anne Knowles  
 Randi Williams  
 and Dale Watchowski  
 Susan and Steve Weems  
 Jessen Wehrwein  
 Judith Wells Warner  
 and James Warner  
 David and Marilyn Wenner  
 Charles and Gretchen Wessel  
 Lynne M. Wheat  
 and Thomas P. Peterffy  
 Kathleen M. and Robert M. Whelan, Jr.  
 Susan and Bruce Whettle  
 William F. Whitman  
 Edward and Kathleen Wiggin  
 Katharine Wilder  
 Jodie and Bruce Willard  
 Dana Turpie Wilson  
 Scott and Kimberly Winter  
 Timothy and Anne Wissler  
 Christine Wolfe and Michael Perry  
 Gordon Wolfe  
 Charles Wolfram  
 Bruce Wood  
 Sara Woodman  
 Sara Woodruff  
 Carolyn and Jeff Woods\*\*  
 Leslie Woods  
 Susan W. Wren  
 Kathleen Wright and Jeff Eilenberg  
 Billie and Alec Wyeth  
 Dr. Clarice M. Yentsch  
 Valerie M. Young  
 Elaine and Jerry Youngblood  
 Alicia Zbehlik  
 Charles and Andrea Zigelman  
 Robert and Ruth Zollinger

## FOUNDATIONS

Anonymous (3)  
 The Harold Alfond Foundation  
 American Endowment Foundation  
 The American Gift Fund  
 Melinda Gray Ardia Environmental  
 Foundation  
 The Associated  
 AYCO Charitable Foundation  
 Bangor Savings Bank Foundation  
 Bank of America Charitable  
 Gift Fund  
 Benevity Community Impact Fund  
 Blue Dot Foundation  
 The Boston Foundation  
 The Builders Initiative  
 Margaret E. Burnham  
 Charitable Trust  
 Cabbadetus Foundation  
 The Chicago Community Foundation  
 The Comer Foundation Fund

## GIFTS IN HONOR OF

William P. Adams  
*from Howard Adams*  
 Brooke Asherman  
*from Ellen Asherman*  
 Cindy Bailey  
*from Anonymous*  
 Dr. Deborah A. Bronk  
*from Allyson L. Goodwin  
 and Kenneth S. Monroe*  
 Barbara and Bill Burgess  
*from Karen and Rick Schneider*  
 Misia Delgado  
*from Alicia Zbehlik*  
 Eileen and Jill  
*from Anne Lew*  
 Dr. David Fields  
*from Matt and Karen Filler*  
 Chris Flower  
*from Sarah Flower Getty*  
 Bob and Marge Healing  
*from Herbert and Harriet Paris*  
 Marion Howard  
*from Sally Marrer  
 and Stephen Langlois*  
 Randy and Kim Jeffery  
*from Frank and Monica Tew  
 and Jessen Wehrwein*  
 Dr. Paty Matrai  
*from Dr. Carol Mansfield  
 and Sandy and Honor Sage*

## CORPORATE

Abbott Laboratories  
 Allen Insurance and Financial  
 AmazonSmile Foundation  
 Boeing Company  
 Bristol-Myers Squibb  
 Matching Gift Program  
 Cheney Financial Group  
 Christmas Cove Improvement  
 Association  
 Consigli Construction Co., Inc.  
 Eric Wood Construction  
 First National Bank  
 Gorham Savings Bank  
 H.M. Payson  
 Hall Funeral Homes  
 Hannaford Supermarket

The Shelby Cullom Davis  
 Charitable Fund, Inc.  
 Davis Conservation Foundation  
 The Dobson Foundation, Inc.  
 Enthoven Foundation Inc.  
 Fidelity Charitable Gift Fund  
 Fish Hawk Foundation  
 Sylvester and Stanhope  
 Foster Foundation  
 Give Lively  
 Greater Worcester  
 Community Foundation  
 The Randall & Mary Hack  
 Foundation  
 Harvard University  
 Horizon Foundation, Inc.  
 ImpactAssets  
 Louise H. and David S. Ingalls  
 Foundation  
 J.P. Morgan Charitable Giving Fund  
 Jane's Trust Foundation

Dr. Jim McManus  
*from Dan Bookham*  
 Dr. Alexander Michaud  
*from Steve and Terri Michaud*  
 Dr. Beth Orcutt  
*from Anonymous,  
 Bradley and Colleen Kehler, and  
 Mr. and Mrs. Fred L. Orcutt, Jr.*  
 JoAnne Platt  
*from Cynthia Rigatti and Brian Ashe*  
 Steven Profaizer  
*from Springtide Studio*  
 Dr. Doug Rasher  
*from Bruce and Linda Rasher*  
 Jacob P. Richards  
*from David and Diane Smith*  
 Shane Savage  
*from Susan and Bob Corbin*  
 Chris Vooght  
*from Anonymous*  
 David Whitt  
*from Anonymous  
 and Dan Bookham*  
 Dana Wilson  
*from Springtide Studio*  
 Wendy WolfMcIlhenny  
*from Louise McIlhenny  
 and Hugh Riddleberger*  
 Sadie Woodruff  
*from Sara Woodruff  
 and Susan and Bob Corbin*  
 Dr. Clarice M. Yentsch  
*from Clare and Darlene Sampley*

Helm Digital / First Pier  
 Johnson & Johnson  
 Matching Gifts Program  
 JPMorgan Chase & Co.  
 Knickerbocker Group, Inc.  
 Legacy Properties Sotheby's  
 International Realty  
 Maine Beer Company  
 Maine Boats, Homes & Harbors  
 Maine Coast Sea Vegetables  
 Pine State Trading Co.  
 Seagreen Sustainables LLC  
 Springtide Studio  
 Stage Neck Inn  
 TD Ameritrade  
 Tindal & Callahan Real Estate  
 Warburg Pincus LLC

Jonathan D. Krist Foundation  
 Libra Foundation  
 Maine Community Foundation  
 The Manton Foundation  
 Marr-Anderson Family Foundation  
 Messler Family Foundation  
 Middlecott Foundation  
 Morgan Stanley Global  
 Impact Funding Trust, Inc.  
 Wells Morss Charitable Lead  
 Unitrust  
 Morton-Kelly Charitable Trust  
 Network for Good  
 The New York Community Trust  
 Norweb Foundation  
 Onion Foundation  
 The Pasculano Foundation  
 William Procter Scientific  
 Innovation Fund  
 Raymond James Charitable  
 Charles L. Read Foundation

## GIFTS IN MEMORY OF

J. Lon Andrews  
*from Kenneth S. Monroe*  
 Spencer Apollonio  
*from Carol DeTine and  
 Roger Woodman, Paty Matrai and  
 Barney Balch, Joyce Sirois,  
 and Dr. Clarice M. Yentsch*  
 Elaine Bennett  
*from Jim Bennett*  
 Donna Lee Cheney  
*from Rose and George Bottger,  
 Jennifer R. Cutshall, Kelly Dennis,  
 Margaret J. Fenderson,  
 Christopher and Jane Flower,  
 Sandra L. Goolden, Charles P.  
 Harriman, Franklin and  
 Nora Luke, Linda McCarthy,  
 John F. McKown, Sandy and  
 Honor Sage, Penelope Thumith,  
 and Carol Ward and Charles  
 De Sieyes*  
 Donna Cuddy  
*from Charles  
 and Andrea Zigelman*  
 Priscilla Alden Hayes  
*from Richard and Priscilla Alden,  
 Pamela Baker, Jill and Charlie  
 Carrick, Kathryn and Ned Codd,  
 Gail A. Ginetty, Jonathan A.  
 Hayes, Dr. Robert H. Hayes,  
 Sara Imboden, Joseph Mallory,  
 Gary Pisano, Alex Shube and  
 Jasmina Kurtovic, Carol and  
 George Shube, Lisa Thors, and  
 Cynthia and Matt Umscheid*

Renaissance Charitable Foundation  
 Reny Charitable Foundation  
 Roederer Trust for Science  
 and Medicine  
 Adelard A. and Valeda Lea Roy  
 Foundation  
 Schacknow Family Foundation, Inc.  
 Schwab Charitable Fund  
 Sibley-Saltonstall Charitable  
 Foundation  
 The Snider Foundation  
 RJM Stein Family Foundation  
 A.R. and Marylouise Tandy  
 Foundation  
 The Triton Foundation  
 U.S. Charitable Gift Trust  
 Vanguard Charitable  
 The G. Unger Vetlesen Foundation  
 Palmer Walbridge Foundation  
 Rodney L. White Foundation  
 Wilson Wilde Family Foundation

Maureen Keller  
*from Gordon V. Wolfe*  
 Gene McCoy  
*from Kenneth S. Monroe*  
 Dick Morrell  
*from Sandy and Honor Sage*  
 Mr. and Mrs. Shepard B. Palmer  
*from Elizabeth and Bruce Found*  
 Tracey Skinner Riggins  
*from Deborah and John Kellstrand*  
 Cameron Roletter  
*from Michael H. Kaminski  
 and Linda F. Renshaw*  
 Ron Serina  
*from The Hoitt Family*  
 Dr. Robert A. Shepard  
*from Eugenia M. Shepard*  
 Dr. Graham B. Shimmield  
*from Donna Lee Cheney\*\*  
 and Gary Shaw and Susan Steele*  
 Carolyn Walch Slayman  
*from Clifford L. Slayman, Jr.*  
 Maryann Smith  
*from Margaret and Thomas  
 Creamer and Kathy DeLorme  
 and Jayne Edman*  
 Dottie Sokolowski  
*from Raymond Sokolowski*  
 Deb Twining  
*from Linda and Sam Saltonstall*  
 D. Reid Weedon, Jr.  
*from Estelle Weedon*  
 Charlie Yentsch  
*from Marlon and Trudy Lewis*

## WAYS TO GIVE

Would you like to help make our ocean discoveries possible? We offer several easy ways to make your fully tax-deductible donation.

**BY PHONE** Call Bigelow Laboratory's Advancement Team to make a credit card gift over the phone at 207-315-2567 x106

**ONLINE** Donate to Bigelow Laboratory via credit card using our secure online form at bigelow.org/support

**BY MAIL** Send checks to Bigelow Laboratory for Ocean Sciences, 60 Bigelow Drive, East Boothbay, ME 04544